

A COPY OF THIS PLAN IS FILED IN THE REGISTRY  
OFFICE OF THE COUNTY OF GLOUCESTER  
UNDER NUMBER \_\_\_\_\_  
AND DATE \_\_\_\_\_

Additional Field Notes for this plan are recorded under F.B. C.L.S.R

**PLAN OF SURVEY  
OF LOT 176  
(NATURAL RESERVE)  
PABINEAU INDIAN RESERVE No. 11**

GLOUCESTER COUNTY  
NEW BRUNSWICK



THIS SURVEY WAS EXECUTED DURING THE PERIOD OF JULY 14, 2020 TO  
AUGUST 6, 2020 BY PHILIPPE J. BREAU, CLS #1702, NBSL #389

**LEGEND**

New Brunswick Control Monument.....	●
New Brunswick Standard Survey Marker Found.....	○
CLS 69 Post Placed.....	△
GNSS Control Hub/Iron Bar.....	⊕
Calculated Point.....	×
Boundary dealt with by this plan bounded thus.....	————
Ties.....	- - - - -

**NOTES:**

Azimuths and Coordinates are derived using GNSS Observations and the Service New Brunswick Active Control System (ACS).  
(New Brunswick Double Stereographic Projection, NAD83 CSRS Datum).

Distances shown are grid and are expressed in metres and decimals thereof.

Ground distances are computed by dividing the grid distances by the scale factor shown in the coordinates table.

Static and Real Time Kinematic GNSS Observations were used to derive this survey.

All monuments placed during this survey are CLS 69 Type Survey Marker marked with the unique identification number as indicated on the plan, the Surveyor CLS Registration Number 1702 and the year 2017.

LTO stands for Service New Brunswick Land Registry – Land Titles Office

All monuments are accompanied by a cedar post 0.10 x 0.10 x 1.50 unless noted otherwise.

Association of New Brunswick Land Surveyors Validation Stamp Number: --

Access to Lot 176 will be generally over the portion of Pabineau IR 11 lying to the west of Lot 176.

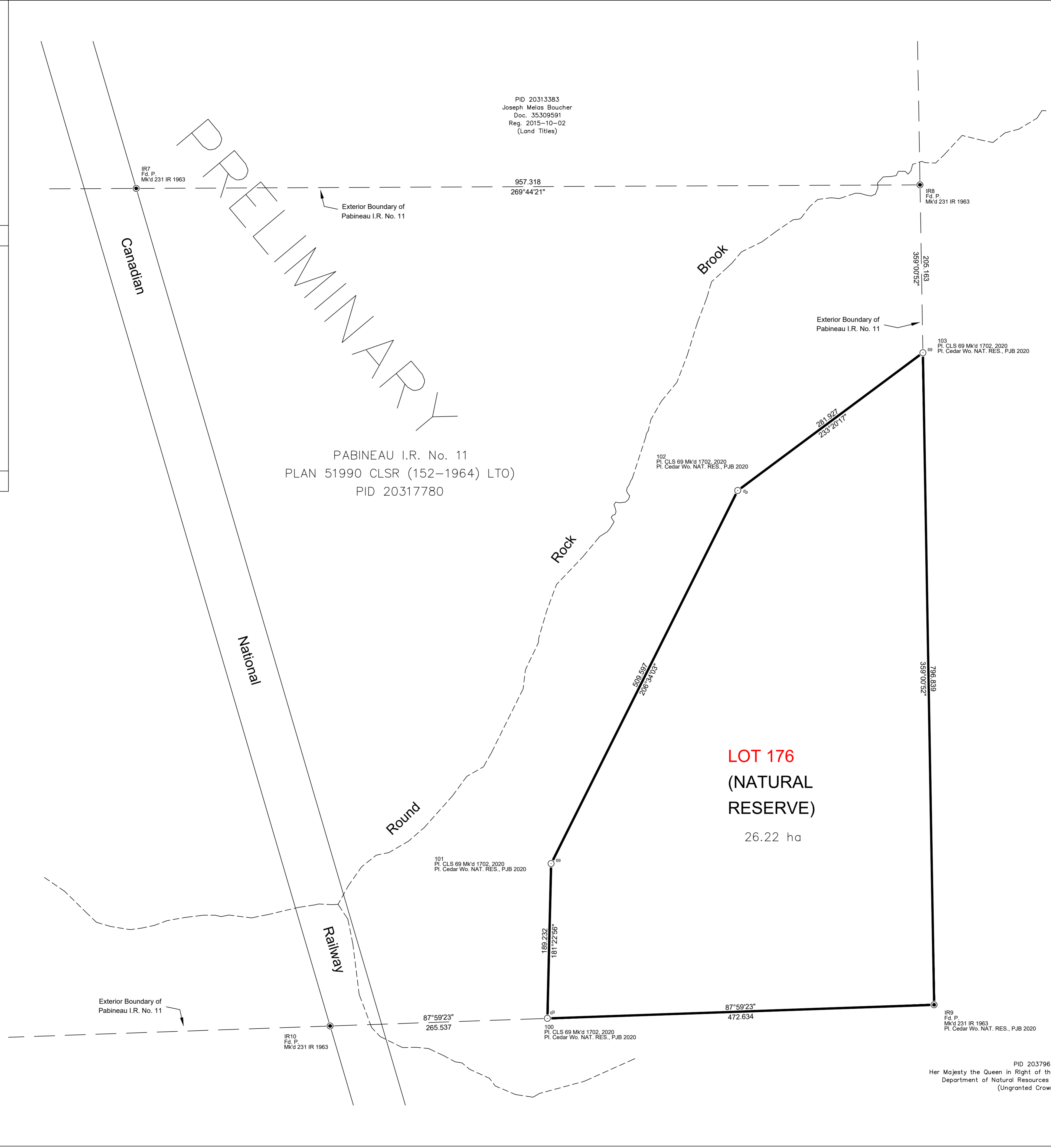

**KEY PLAN (1:100,000)**

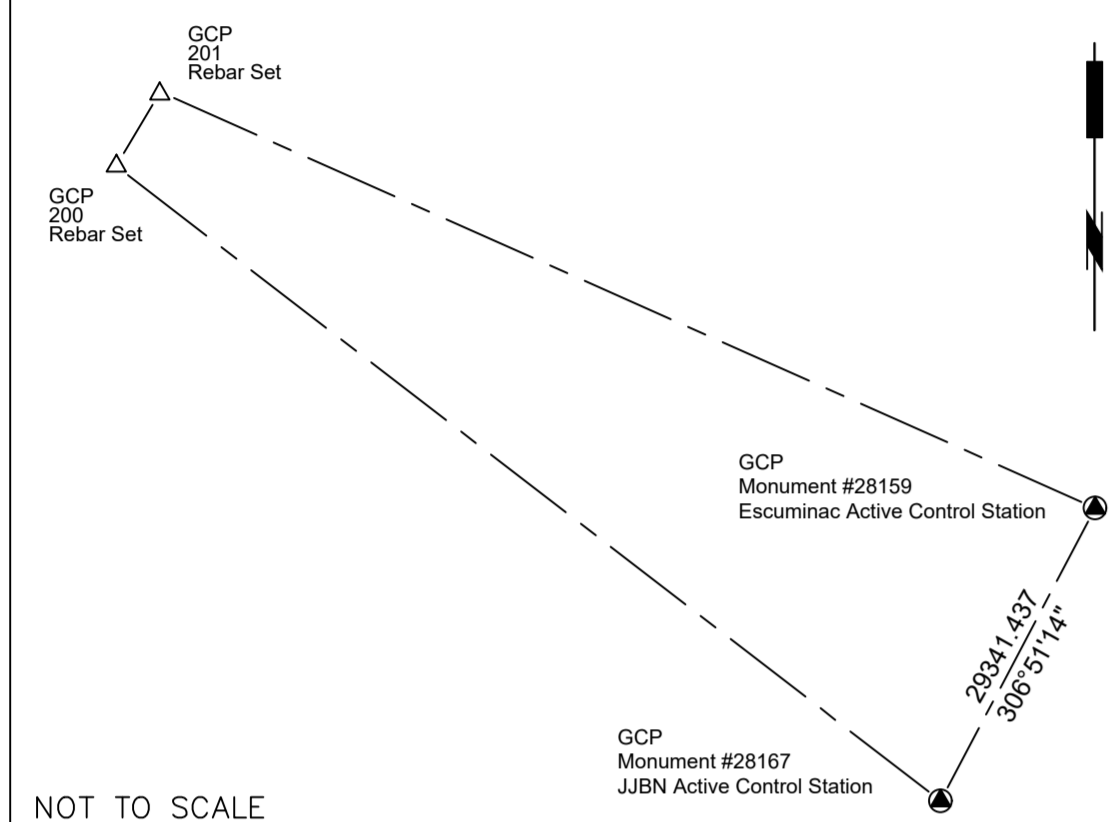

**GNSS CONTROL NETWORK**

Point	Description	Easting	Northing	Combined Scale Factor	Est. Absolute Accuracy
28159	Published	2 629 202.263	7 565 135.327	xx	0.020
28167	Published	2 605 724.184	7 582 733.614	xx	0.020
200	Measured	xx	xx	xx	0.040
201	Measured	xx	xx	xx	0.040

New Brunswick Grid Coordinates  
(New Brunswick Double Stereographic Projection)  
NAD 83 CSRS Datum

Point	Description	Easting	Northing
IR7	Fd. P.	xx	xx
IR8	Fd. P.	xx	xx
IR9	Fd. P.	xx	xx
IR10	Fd. P.	xx	xx
100	CLS 69 Set	xx	xx
101	CLS 69 Set	xx	xx
102	CLS 69 Set	xx	xx
103	CLS 69 Set	xx	xx

**JULES J. BREAU** et Fils Ltée,  
and Son Ltd.  
Arpentiers-Geomètres - Land Surveyors  
664 RUE PRINCIPALE, NEGUAC, N.-B. E9G-1N4  
TEL.(506) 776-3614 TELEC./FAX.(506) 776-5726  
COURRIEL/EMAIL: pjbreau@nb.aibn.com

**Sketch - 202024033**  
**Red text added by SGB -**  
**Atlantic on**  
**March 17, 2021**

RE: Section 36, Canada Lands Surveyors Regulations  
**CERTIFIED CORRECT**

On the xxxx day of xxxx 2020

**Philippe J. Breau**  
Comm. No. 1702

Philippe J. Breau CLS #1702, NBSL #389

Department of Natural Resources Canada  
APPROVED FOR RECORDING IN THE C.L.S.R.

Manager, Atlantic Regional Office  
Surveyor General Branch

Project : 2020 - 24 - XXX  
File : SM8204 - 06018

Reviewed:  
Date:

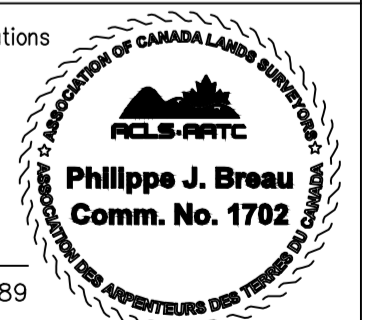

PID 20379624  
Her Majesty the Queen in Right of the Province of New Brunswick  
Department of Natural Resources and Energy Development  
(Ungranted Crown Land)